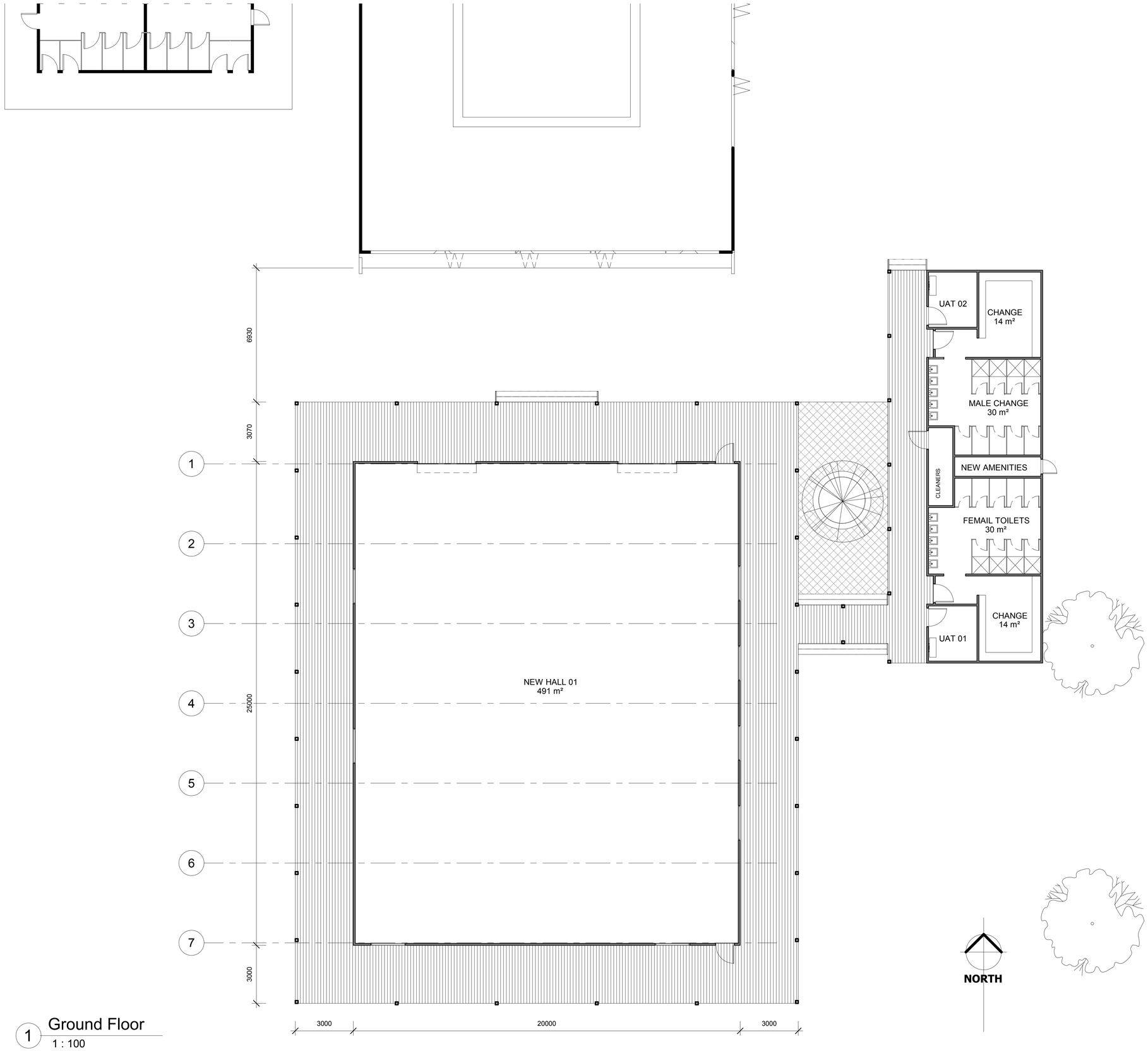

1 Ground Floor
1 : 100

BUILDING WORKSHOP

BRN 13371

REG. BUILDER NO. 13371
TEL: 08 - 9201 9555
EMAIL: bw@buildingworkshop.com.au
UNIT 1/125 MAIN STREET, OSBORNE PARK WA 6017

ABN
74145135002

NO.	DESCRIPTION	DATE
A	Issued for client review	29.03.19

Project Address

233 RAILWAY PARADE BALMORAL VILLAGE

Owner

BALMORAL - COMMUNITY HALL EXTENSION OPTION 4

GROUND FLOOR PLAN

PROJECT NUMBER: Project Number

DATE: Issue Date

A1 SIZE SHEET

SK101

REV A

SCALE: 1 : 100

© Copyright. THIS DRAWING REMAINS THE PROPERTY OF BUILDING WORKSHOP PTY. LTD. AND SHALL NOT BE COPIED OR USED WITHOUT PRIOR WRITTEN AUTHORISATION.

29/03/2019 2:15:18 PM